

Attachment C

Envelope Drawings

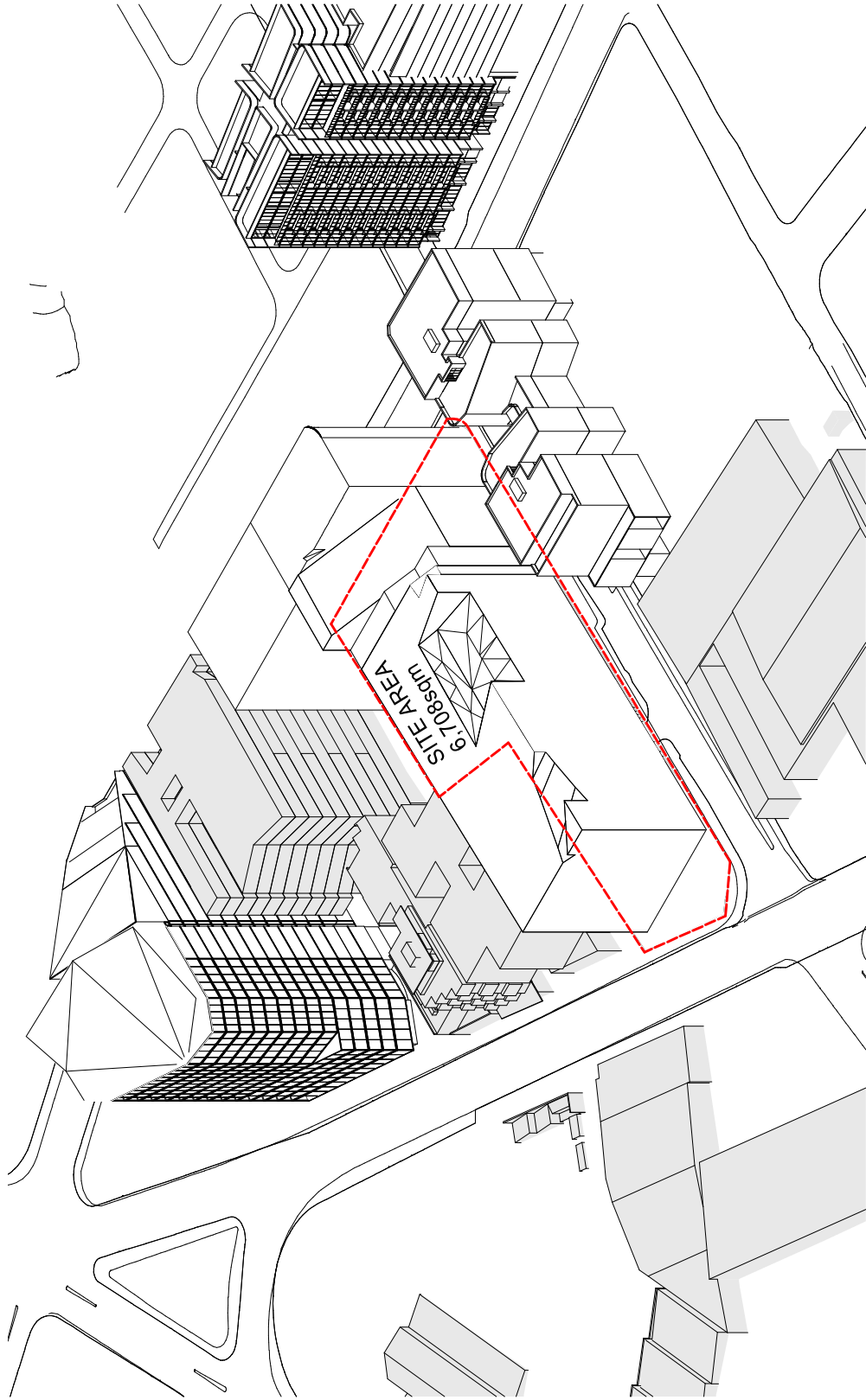

Rev.	Date	By	CHK.	Revision
1	2022/11/11	FOR COORDINATION	OS	FL
2	2022/11/28	FOR COORDINATION	OS	FL
3	2022/11/28	FOR COORDINATION	OS	FL
4	2022/11/29	FOR COORDINATION	OS	FL
5	2023/04/13	FOR COORDINATION	OS	FL

Rev.	Date	By	CHK.	Revision
1	2022/11/11	FOR COORDINATION	OS	FL
2	2022/11/28	FOR COORDINATION	OS	FL
3	2022/11/28	FOR COORDINATION	OS	FL
4	2022/11/29	FOR COORDINATION	OS	FL
5	2023/04/13	FOR COORDINATION	OS	FL

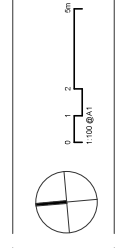

This document is the property of SJB Architects and is not to be distributed, copied, or used in any way without the written consent of SJB Architects. It is provided for your information only and does not constitute an offer of any financial product. SJB Architects is not responsible for any loss or damage arising from the use of this document. SJB Architects is a registered architect in NSW, ACT, VIC, QLD, WA, SA, NT, TAS, and NZ. SJB Architects is a member of the Australian Institute of Architects (AIA) and the Australian Society of Building Designers (ASBD). SJB Architects is a member of the Australian Institute of Architects (AIA) and the Australian Society of Building Designers (ASBD). SJB Architects is a member of the Australian Institute of Architects (AIA) and the Australian Society of Building Designers (ASBD).

Legend	Description
	DEMOLISHED TREE
	REMOVED TREE
	REMOVED PUBLIC DOMAIN SETBACK
	REMOVED TREE PROTECTION ZONE SETBACK
	EASEMENT
	DEEP SOIL

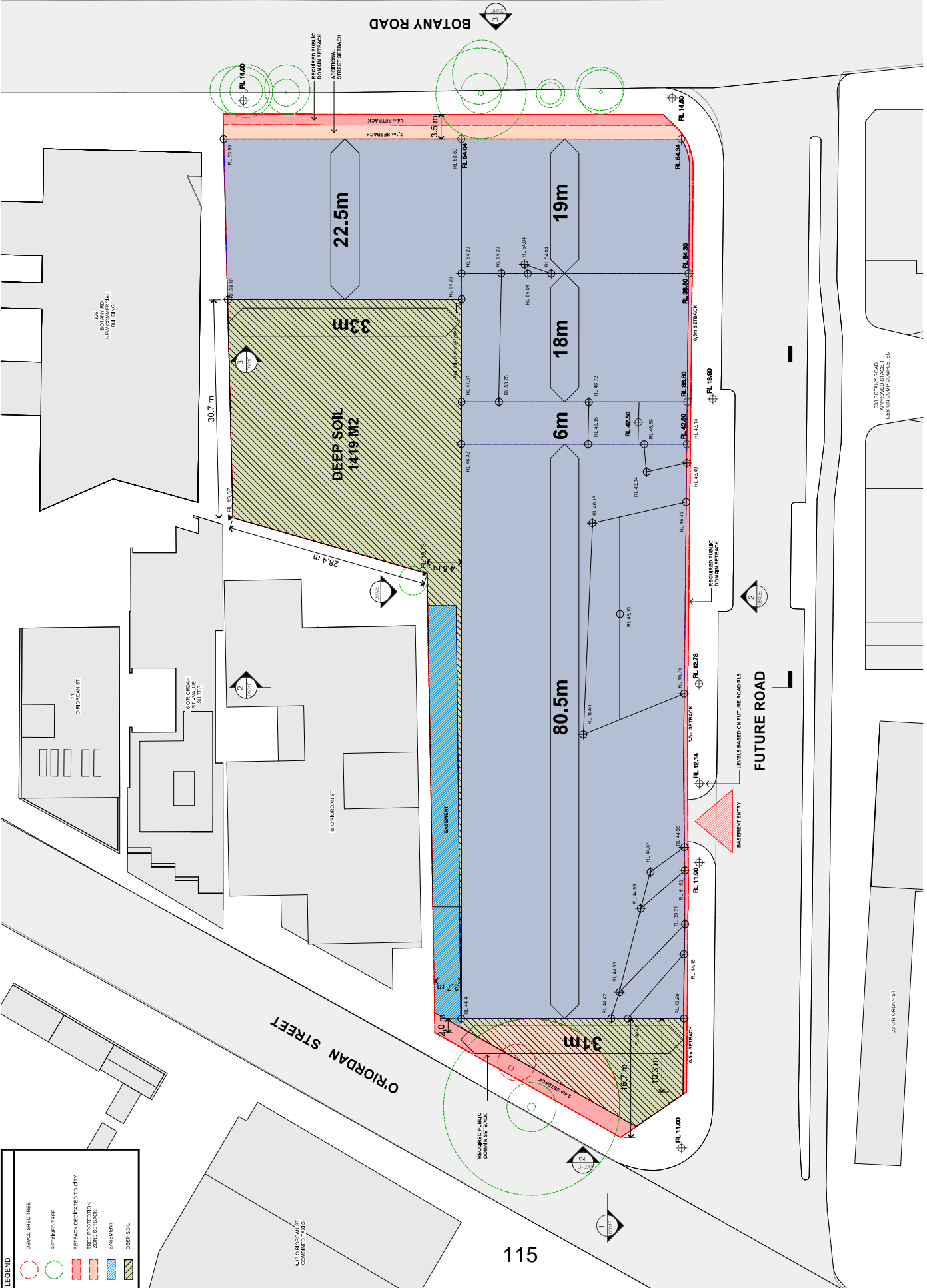

115

NO. REVISIONS MADE APPROX. 23% OF TOTAL DESIGN COMP. COMPLETED

Rev.	Date	Revision	By	Chk.
1	2022/11/11	FOR COORDINATION	DL	DL
2	2022/11/11	FOR COORDINATION	DL	DL
3	2022/11/11	FOR COORDINATION	DL	DL
4	2022/11/11	FOR COORDINATION	DL	DL
5	2022/11/11	FOR COORDINATION	DL	DL
6	2022/11/11	FOR COORDINATION	DL	DL
7	2022/11/11	FOR COORDINATION	DL	DL
8	2022/11/11	FOR COORDINATION	DL	DL
9	2022/11/11	FOR COORDINATION	DL	DL
10	2022/11/11	FOR COORDINATION	DL	DL
11	2022/11/11	FOR COORDINATION	DL	DL
12	2022/11/11	FOR COORDINATION	DL	DL
13	2022/11/11	FOR COORDINATION	DL	DL
14	2022/11/11	FOR COORDINATION	DL	DL
15	2022/11/11	FOR COORDINATION	DL	DL

Rev.	Date	Revision	By	Chk.
1	2022/11/11	FOR COORDINATION	DL	DL
2	2022/11/11	FOR COORDINATION	DL	DL
3	2022/11/11	FOR COORDINATION	DL	DL
4	2022/11/11	FOR COORDINATION	DL	DL
5	2022/11/11	FOR COORDINATION	DL	DL
6	2022/11/11	FOR COORDINATION	DL	DL
7	2022/11/11	FOR COORDINATION	DL	DL
8	2022/11/11	FOR COORDINATION	DL	DL
9	2022/11/11	FOR COORDINATION	DL	DL
10	2022/11/11	FOR COORDINATION	DL	DL
11	2022/11/11	FOR COORDINATION	DL	DL
12	2022/11/11	FOR COORDINATION	DL	DL
13	2022/11/11	FOR COORDINATION	DL	DL
14	2022/11/11	FOR COORDINATION	DL	DL
15	2022/11/11	FOR COORDINATION	DL	DL

1:500 @ A1
 0 10 20 30 40 50 60 70 80 90 100
 1:500 @ A1

LEVELS BASED ON FUTURE ROAD RLS

GREEN SQUARE
 330-332 Botany Road
 Alexandria
 NSW 1500
 PHONE: 02 9550 8511
 EMAIL: info@green-square.com.au

CITY WEST HOUSING

Client: CITY WEST
 Project: Green Square
 330-332 Botany Road
 Alexandria
 Drawing Name: ENVELOPE - SITE PLAN
 Date: 2023/05/29
 Drawn: J.B.-FL
 Checked: J.B.-FL
 Title: SK-0103E / 14

Sheet Size: @ A1

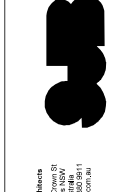

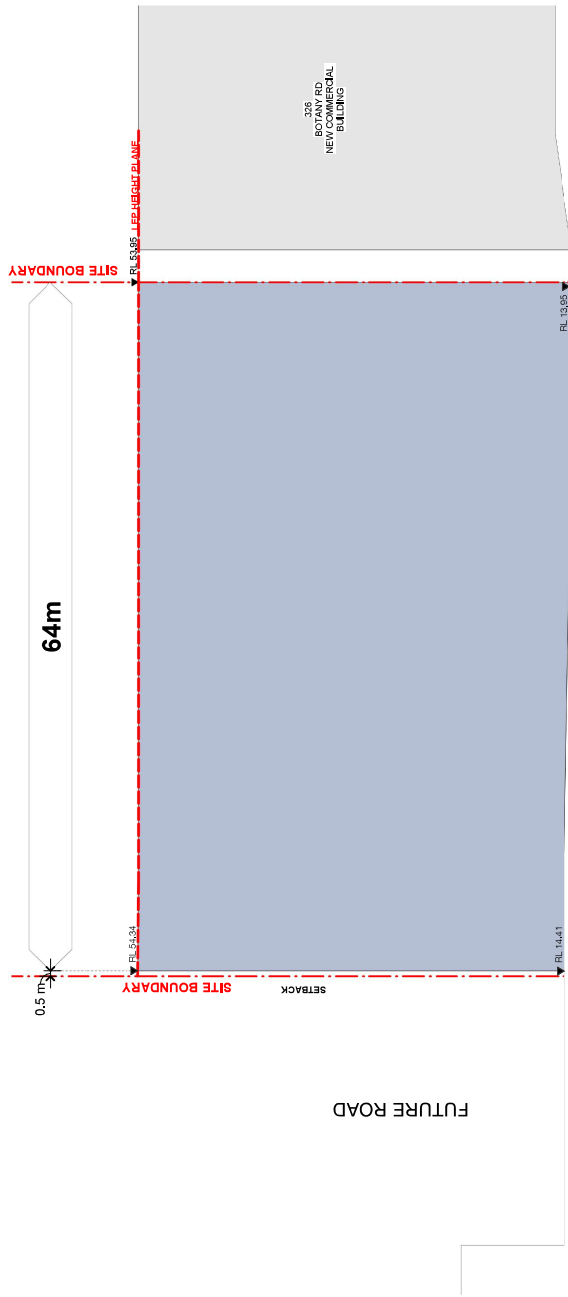

3 ENVELOPE - EAST ELEVATION

1 : 250

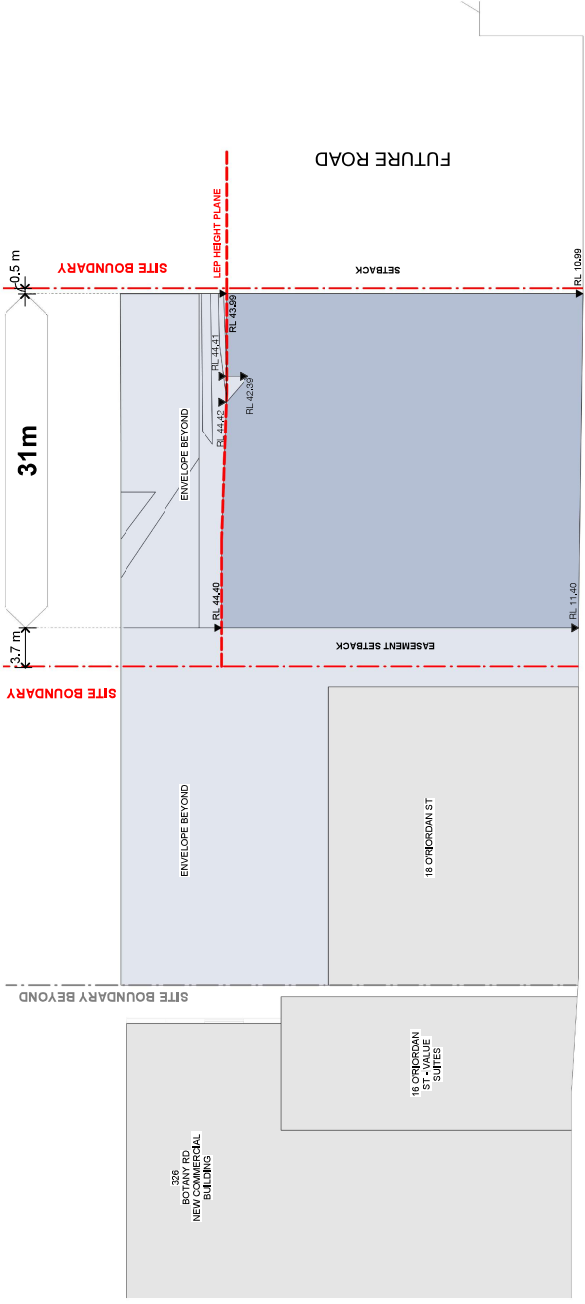

2 ENVELOPE - WEST ELEVATION

1 : 250



Rev.	Date	Revision	By	CHK.
1	2023/05/24	FOR PERMIT SUBMISSION	JB	FL
2	2023/05/24	FOR PERMIT SUBMISSION	JB	FL
3	2023/05/24	FOR PERMIT SUBMISSION	JB	FL
4	2023/05/24	FOR PERMIT SUBMISSION	JB	FL
5	2023/05/24	FOR PERMIT SUBMISSION	JB	FL
6	2023/05/24	FOR PERMIT SUBMISSION	JB	FL
7	2023/05/24	FOR PERMIT SUBMISSION	JB	FL
8	2023/05/24	FOR PERMIT SUBMISSION	JB	FL
9	2023/05/24	FOR PERMIT SUBMISSION	JB	FL
10	2023/05/24	FOR PERMIT SUBMISSION	JB	FL
11	2023/05/24	FOR PERMIT SUBMISSION	JB	FL

Client	Project
CITY WEST	Green Square 330-332 Botany Road Alexandria
CITY WEST HOUSING	ENVELOPE - ELEVATION - EAST & WEST

Date	Scale	Sheet Size
2023/05/24	1 : 250	@ A1

Drawn	CHK.	Job No.
JB	FL	6439

Drawing No.	Revision
SK-0501E	/ 11

Date	Scale	Sheet Size
2023/05/24	1 : 250	@ A1

JB
SJB Architects
12/489 Crown St
Surry Hills, NSW
2010 Australia
Phone: +61 (0)2 9231 1111
www.sjb.com.au

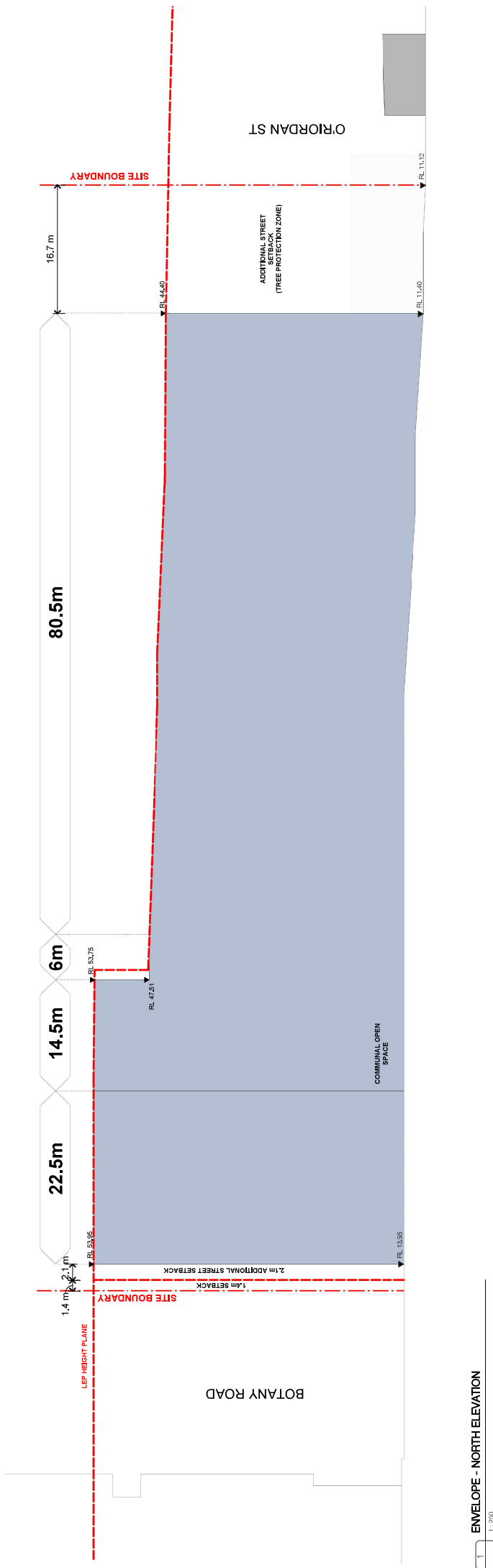

1 ENVELOPE - NORTH ELEVATION
1:250

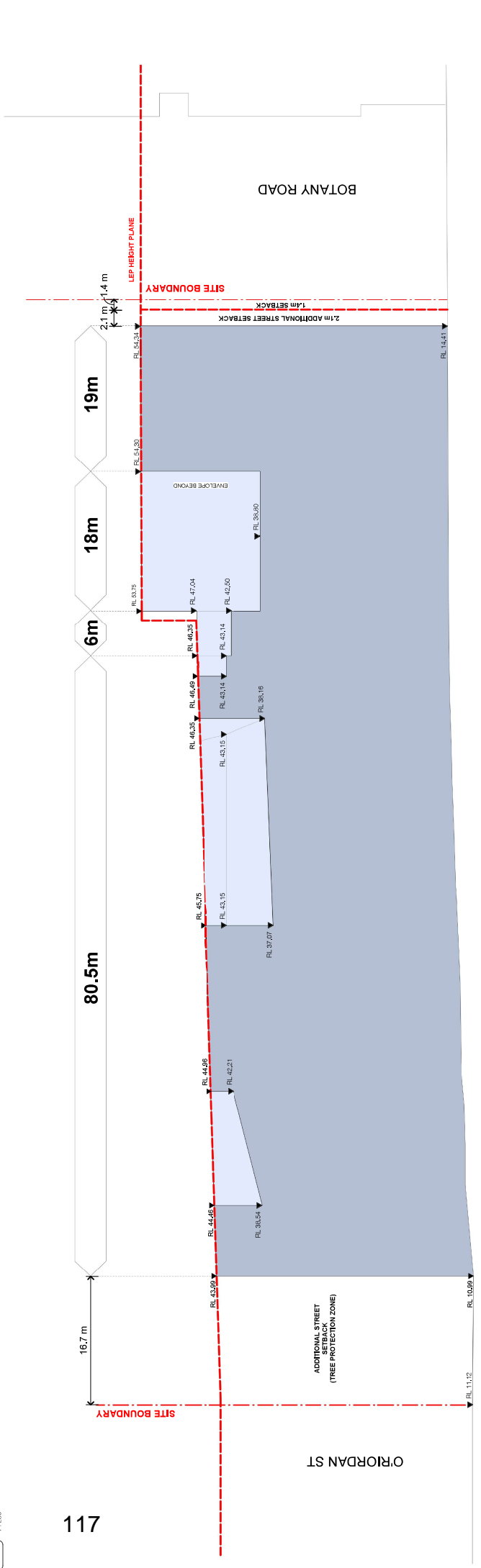

2 ENVELOPE - SOUTH ELEVATION
1:250

This document is the property of the client. It is to be used for the project for which it is prepared. It is not to be used for any other purpose. It is not to be distributed, copied, or reproduced in any form without the written consent of the architect. The architect's liability is limited to the professional services provided. The client is responsible for the accuracy of the information provided. The architect is not responsible for the accuracy of the information provided by the client. The architect is not responsible for the accuracy of the information provided by the client. The architect is not responsible for the accuracy of the information provided by the client.

Rev	Date	By	CHK	Revision
8	2022/11/02	FOR PER SUBMITION	FL	
9	2022/11/02	FOR PER SUBMITION	FL	
10	2022/05/29	FOR PER SUBMITION	FL	
11	2022/05/29	FOR PER SUBMITION	FL	
12	2022/05/29	FOR PER SUBMITION	FL	
13	2022/05/29	FOR PER SUBMITION	FL	
14	2022/05/29	FOR PER SUBMITION	FL	
15	2022/05/29	FOR PER SUBMITION	FL	
16	2022/05/29	FOR PER SUBMITION	FL	
17	2022/05/29	FOR PER SUBMITION	FL	

Client	Project	Sheet Title	Scale	Sheet Size
CITY WEST	Green Square 330-332 Botany Road Alexandria	@ A1	1:250	
	Drawn by: NV	CHK: FL, JB		
	Job No: 6439			
	Revision: ENVELOPE - ELEVATION - NORTH & SOUTH			
	SK-0502E			1/17

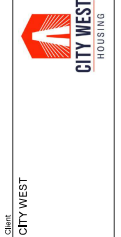

Project: Green Square
330-332 Botany Road
Alexandria
Drawn by: NV
Job No: 6439
Revision: ENVELOPE - ELEVATION - NORTH & SOUTH
SK-0502E / 17

Date: 2023/05/29
Scale: 1:250
Sheet Size: @ A1
Drawn: NV
CHK: FL, JB
Job No: 6439
Revision: ENVELOPE - ELEVATION - NORTH & SOUTH
SK-0502E / 17

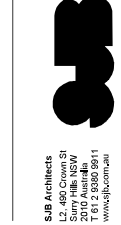

SJB Architects
12/480 Crown St
Sydney NSW
2010 Australia
www.sjb.com.au

